4th Trombone
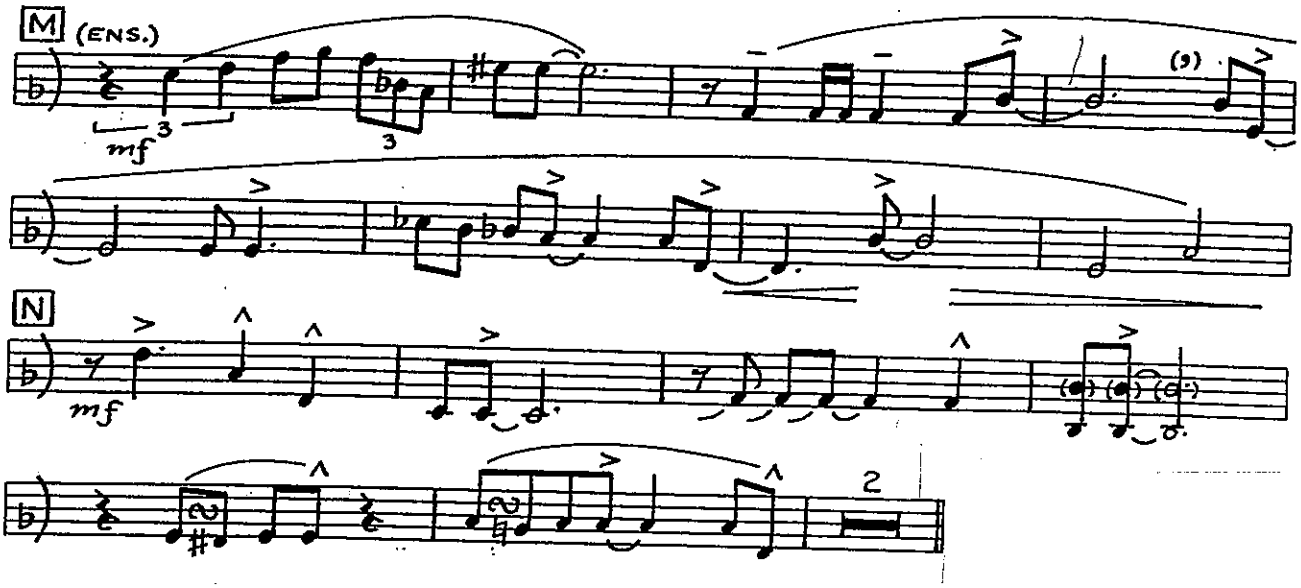
Medium Swing ♩ = c.140